



Environment and Natural Resources Trust Fund (ENRTF)

M.L. 2020 ENRTF Work Plan (Main Document)

Today's Date: November 1, 2019

Date of Next Status Update Report: April 1, 2021

Date of Work Plan Approval:

Project Completion Date: June 30, 2023

Does this submission include an amendment request?

PROJECT TITLE: Metropolitan Regional Parks System Land Acquisition- Phase 6

Project Manager: Jessica Lee

Organization: Metropolitan Council

College, Department, or Division: Community Development

Mailing Address: 390 North Robert Street

City, State, Zip Code: Saint Paul, MN 55101

Project Manager Direct Telephone Number: 651-602-1621

Email Address: jessica.lee@metc.state.mn.us

Web Address: <https://metro council.org/Parks.aspx>

Location: This work plan includes properties within the jurisdictions of Dakota County, the Minneapolis Park and Recreation Board, Ramsey County, Scott County, Three Rivers Park District, and Washington County.

Total Project Budget: \$1,000,000

Amount Spent: \$0

Balance: \$1,000,000

Legal Citation: M.L. 2020, Chp. xx, Sec. xx, Subd. xx

Appropriation Language:

PROJECT STATEMENT:

This project will acquire approximately three to five properties with high-quality natural resources or strong natural resource restoration potential for the metropolitan Regional Parks System. The properties on the parcel list range have a wide range of costs per acre, so the deliverables are dependent on what acquisition opportunities arise during this appropriation. This system serves as the State Parks System of the metropolitan area, offering large-scale, natural-resource based recreation opportunities to all Minnesotans. The properties included in this proposal offer a broad range of ecological significance, from native prairie, wetland, river bluffs and ravines, shoreline, and agricultural land to an urban property along the Mississippi River.

Many of these properties are at risk of being developed if they are not acquired for the Regional Parks System. The project will contribute to the equitable use of the Regional Parks System by increasing access and protecting properties for public use in Dakota, Hennepin, Ramsey, Scott, and Washington Counties in perpetuity. Some of the properties would help assemble the land for regional parks or trails that are not currently open to the public; others would purchase inholdings for regional parks or trails that are open to the public.

The metropolitan Regional Parks System is owned and operated by the ten Regional Parks Implementing Agencies (Agencies) identified in [Minnesota Statutes, section 473.351](#). Working with the Agencies, the Council has compiled a list of 30 properties that may potentially be acquired between July 1, 2020 and June 30, 2023. The parcels range in size from 2.93 acres to 110 acres. Some of these properties are under active negotiation; for others, the sellers have expressed an interest in selling to the Agency or are aware of the Agency's interest. Because the timing is uncertain as to when properties will be available from willing sellers, this proposal builds a property pool which allows Agencies to capitalize on opportunities as they arise.

II. OVERALL PROJECT STATUS UPDATES:

First Update April 1, 2021

Second Update October 1, 2021

Third Update April 1, 2022

Fourth Update October 1, 2022

Fifth Update April 1, 2023

Final Report between project end (June 30) and August 15, 2023

III. PROJECT ACTIVITIES AND OUTCOMES:

ACTIVITY 1 Title: Acquisition of Properties

Description:

The Agencies individually negotiate each acquisition. After they have obtained a signed purchase agreement, a certified appraisal, and a resolution of support from their elected boards, the Agencies submit a grant request to the Metropolitan Council.

The Council serves as the fiscal agent and awards grants to the Agencies to assist with buying property for the metropolitan Regional Parks System through its Park Acquisition Opportunity Fund (PAOF) program. The PAOF program has three major funding sources: ENRTF, Parks and Trails Legacy Fund (Legacy), and matching dollars. Agencies must provide at least 25% of acquisition costs from non-state funds. PAOF is administered as "first-come, first-served."

In accordance with [Minnesota Statutes, section 473.313](#), the Council first reviews the application to confirm that the property is within the boundaries of a Council-approved regional park or trail master plan. The Council then conducts an administrative review of the appraisal and other proposed acquisition-related costs. If all elements

of the purchase conform to ENRTF requirements, the staff presents the item for approval by the Metropolitan Parks and Open Space Commission (MPOSC), as required by [Minnesota Statutes, section 473.315](#). Next, the Community Development Committee and the full Council consider the item for approval. Agencies are then able to close on the property.

After the grant agreement is executed, the necessary amount of ENRTF funding and the Council's match have been properly added to the Council's Authorized Capital Program, and upon receipt of a properly substantiated claim, the Council reimburses the Agency for approved costs. It is the Council's practice to require Agencies to spend down their match on eligible ancillary costs, such as the appraisal, title search or closing costs, so that the Council's reimbursement request to LCCMR includes only a portion of the purchase price.

The Council is requesting \$1 million in ENRTF funds, which it would more than double with \$666,667 in matching Council bonds and \$555,555 in Agency funds, for a total of \$2,222,222. The total estimated cost to acquire all 30 properties is more than \$17 million.

Some of these properties do contain residences; the Council and Agency staff have reviewed each of them to ensure that the property can be split in a logical and reasonable manner so that ENRTF funds the portion without a house.

ENRTF BUDGET: \$1,000,000

Outcome	Completion Date
<i>Request for proposals</i>	<i>January 31, 2019</i>
<i>Agencies submit grant applications as properties become available</i>	<i>Ad hoc</i>
<i>Council reviews properties for inclusion in a Council-approved master plan, reviews proposals for completeness and eligibility, and awards grants</i>	<i>Generally within 2 months of application submittal</i>
<i>Agencies may close on properties</i>	<i>After award</i>
<i>Approximately three to five properties acquired for the Regional Parks System</i>	<i>June 30, 2023</i>

First Update April 1, 2021

Second Update October 1, 2021

Third Update April 1, 2022

Fourth Update October 1, 2022

Fifth Update April 1, 2023

Final Report between project end (June 30) and August 15, 2023

IV. DISSEMINATION:

Description:

The Minnesota Environment and Natural Resources Trust Fund (ENRTF) will be acknowledged through use of the trust fund logo or attribution language on project print and electronic media, publications, signage, and other communications per the [ENRTF Acknowledgement Guidelines](#).

The Council publishes its Park Acquisition Opportunity Fund business items on its web site when the item is considered and acted upon by the Metropolitan Parks and Open Space Commission, the Community Development Committee and the Metropolitan Council. In each phase, the business item will contain the following wording in its "Funding Sources" section:

Funding for this project was provided by the Minnesota Environment and Natural Resources Trust Fund as recommended by the Legislative-Citizen Commission on Minnesota Resources (LCCMR). The Trust Fund is a

permanent fund constitutionally established by the citizens of Minnesota to assist in the protection, conservation, preservation and enhancement of the state's air, water, land, fish, wildlife and other natural resources.

The Agencies who are the subrecipients of ENRTF funds must acknowledge financial support from ENRTF in project publications, signage and other public communications and outreach related to work completed using the appropriation. Acknowledgement may occur, as appropriate, through use of the trust fund logo or inclusion of language attributing support from the trust fund. The Agencies will use their judgment about the timing of a public announcement and may wait until the parcel contains visitor support facilities.

First Update April 1, 2021

Second Update October 1, 2021

Third Update April 1, 2022

Fourth Update October 1, 2022

Fifth Update April 1, 2023

Final Report between project end (June 30) and August 15, 2023

V. ADDITIONAL BUDGET INFORMATION:

A. Personnel and Capital Expenditures: N/A- no direct and necessary costs will be charged. 100% of funds go towards acquisition costs.

VI. PROJECT PARTNERS:

Regional Park Implementing Agency	Contact name
Dakota County	Al Singer
Minneapolis Park and Recreation Board	Christine Downey
Ramsey County	Scott Yonke
Scott County	Patty Freeman
Three Rivers Park District	Kelly Grissman
Washington County	Sharon Price

**These Regional Park Implementing Agencies have properties on the parcel list but may or may not receive funding, depending on acquisition opportunities and available funding.*

VII. LONG-TERM- IMPLEMENTATION AND FUNDING:

Individual Agencies are responsible for the development and maintenance of the properties once they are acquired. Historically, the state provides an average of 9% of the operation and maintenance funding in accordance with [Minnesota Statutes, section 473.351](#), with the vast majority coming from local sources. Agencies undertake removal of unneeded structures, natural resource restoration, and trail and facility development; these activities may be funded from a variety of sources, including state General Obligation bonds, Legacy projects, or self-funding.

VIII. REPORTING REQUIREMENTS:

- Project status update reports will be submitted April 1 and October 1 each year of the project
- A final report and associated products will be submitted between June 30 and August 15, 2023

IX. SEE ADDITIONAL WORK PLAN COMPONENTS:

A. Budget Spreadsheet

B. Map

C. Parcel List Spreadsheet

D. Acquisition, Easements, and Restoration Requirements



Project Title: Metropolitan Regional Parks System Land Acquisition - Phase 6

Legal Citation: Staff will update the legal citation upon work plan approval by the LCCMR following the MN Legislative Session.

Project Manager: Jessica Lee

Organization: Metropolitan Council

M.L. 2020 ENRTF Appropriation: \$1,000,000

Project Length and Completion Date: 3 Years, June 30, 2023

Today's Date: November 1, 2019

ENVIRONMENT AND NATURAL RESOURCES TRUST FUND BUDGET		Budget	Amount Spent	Balance
BUDGET ITEM				
Personnel (Wages and Benefits)		\$ -	\$ -	\$ -
Professional/Technical/Service Contracts		\$ -	\$ -	\$ -
Equipment/Tools/Supplies		\$ -	\$ -	\$ -
Capital Expenditures Over \$5,000		\$ -	\$ -	\$ -
Fee Title Acquisition				
Grants to Regional Parks Implementing Agencies to acquire land either in fee title or easement.		\$ 1,000,000	\$ -	\$ 1,000,000
Easement Acquisition		\$ -	\$ -	\$ -
Professional Services for Acquisition		\$ -	\$ -	\$ -
Printing		\$ -	\$ -	\$ -
Travel expenses in Minnesota		\$ -	\$ -	\$ -
Other		\$ -	\$ -	\$ -
COLUMN TOTAL		\$ 1,000,000	\$ -	\$ 1,000,000
SOURCE AND USE OF OTHER FUNDS CONTRIBUTED TO THE PROJECT	Status (secured or pending)	Budget	Spent	Balance
Non-State:				
Metropolitan Council matching funds	Pending	\$ 666,667	\$ -	\$ 666,667
Regional Parks Implementing Agency matching funds	Pending	\$ 555,555	\$ -	\$ 555,555
Other ENRTF APPROPRIATIONS AWARDED IN THE LAST SIX YEARS	Amount legally obligated but not yet spent	Budget	Spent	Balance
M.L. 2014, Ch. 226, Sec. 2, Subd. 07b; extended to 6/30/18 by M.L. 2017, Ch. 96, Sec. 2, Subd 17(a)(5) and M.L. 2018, Chp. 214, Art. 4, Sec. 2, Subd. 20.	\$ -	\$ 1,500,000	\$ 1,500,000	\$ -
M.L. 2015, Chp. 75, Sec. 2, Subd. 09b, as extended M.L. 2018, Chp. 214, Art. 4, Sec. 2, Subd. 20	\$ 684,332	\$ 1,000,000	\$ -	\$ 1,000,000
M.L. 2017, Chp. 96, Sec. 2 subd. 9(a)	\$ 1,500,000	\$ 1,500,000	\$ -	\$ 1,500,000

Legal Citation: Staff will update the legal citation upon work plan approval by the LCCMR following the MN Legislative Session.

Project Manager: Jessica Lee

Organization: Metropolitan Council

M.L. 2020 ENRTF Appropriation: \$1,000,000

Project Length and Completion Date: 3 Years, June 30, 2023

Today's Date: November 1, 2019



#	Acquisition or Restoration Parcel Name	Geographic Coordinates		Estimated Cost	Payment in Lieu of Taxes	County	Site Significance	Activity Description	# of Acres	# of Shore-line Miles	Type of Landowner	Proposed Fee Title or Easement Holder	Status of work
		Latitude	Longitude										
1	Lake Byllesby Regional Park 310070070010 350120080010 350130003010 310070070011	44.315	93.25	Confidential pending negotiations	n/a	Dakota	On the Cannon River, with oxbows and river banks, floodplain forest, and cultivated fields, which will be restored.	Fee title acquisition	110.00	1.00	Private	Dakota County	Under negotiation
2	Baker-Carver Regional Trail 1611724140001	44.945851	-93.708037	Confidential pending negotiations	n/a	Hennepin	Wooded	Easement	5	-	Private	Three Rivers	Pending willing seller.
3	Baker-Carver Regional Trail 2711724330005	44.907152	-93.703663	Confidential pending negotiations	n/a	Hennepin	Wetland, wooded. Western and NW portion is Six Mile Creek	Easement	1	0.01	Private	Three Rivers	Pending willing seller.
4	Baker-Carver Regional Trail 3411724220004	44.906037	-93.702482	Confidential pending negotiations	n/a	Hennepin	Wetland. NW corner is Six Mile Creek	Easement	3	0.01	Private	Three Rivers	Pending willing seller.
5	Battle Creek Regional Park 11.28.222.10.004	45.04928	-93.18127	Confidential pending negotiations	n/a	Ramsey	Last parcel to complete the connection of over 100 acres of steep old-growth oak forest bluff parkland that abuts a native prairie ridge plateau within Battle Creek Regional Park. If not purchased for parkland preservation this unique piece of property will be lost to development putting a gap in the habitat and greatly losing the aesthetic value for passive recreation.	Fee title acquisition	4.14	-	Private	Ramsey County	Under negotiation
6	Big Marine Park Reserve #1 06.031.20.44.0001	45.197516	-92.878383	Confidential pending negotiations	n/a	Washington	Wet Prairies combined with Aspen-Oak. Wet Prairies are herbaceous wetland systems dominated by mesic to wet prairie grasses and forbs, with a very diverse array of native grasses, sedges and wildflowers. Aspen-Oak are deciduous forests and woodlands dominated by quaking aspen, red oak, white oak, and burr oak.	Fee title acquisition	39.47	-	Private	Washington County	Under negotiation
7	Big Marine Park Reserve #2 05.031.20.33.0001	45.197616	-92.87346	Confidential pending negotiations	n/a	Washington	Wet Prairies combined with Aspen-Oak. Wet Prairies are herbaceous wetland systems dominated by mesic to wet prairie grasses and forbs, with a very diverse array of native grasses, sedges and wildflowers. Aspen-Oak are deciduous forests and woodlands dominated by quaking aspen, red oak, white oak, and burr oak.	Fee title acquisition	39.54	-	Private	Washington County	Under negotiation
8	Big Marine Park Reserve #3 04.031.20.22.0001 33.032.20.33.0003 33.032.20.33.0002 32.032.20.44.0004	45.21005	-92.853516	Confidential pending negotiations	n/a	Washington	These parcels have a combination of mixed hardwood and pine forests that are closed canopy comprised primarily by oak, maple, basswood, and pine species. These forests tend to be cool mesic forest systems	Fee title acquisition	46.06	-	Private	Washington County	Under negotiation

#	Acquisition or Restoration Parcel Name	Geographic Coordinates		Estimated Cost	Payment in Lieu of Taxes	County	Site Significance	Activity Description	# of Acres	# of Shore-line Miles	Type of Landowner	Proposed Fee Title or Easement Holder	Status of work
		Latitude	Longitude										
9	Big Marine Park Reserve #4 06.031.20.11.0001	45.206083	-92.881516	Confidential pending negotiations	n/a	Washington	This parcel is mostly cultivated but does contain a small portion of herbaceous and woodlands.	Fee title acquisition	79.74	-	Private	Washington County	Under negotiation
10	Blakeley Bluffs Regional Park 29.18.0050	44.5918	-93.88834	Confidential pending negotiations	n/a	Scott	Minnesota River Floodplain; MN County Biological Survey -Silver Maple Floodplain Forest; site part of many contiguous floodplain parcels planned for preservation	Fee title acquisition	11.87	-	Private	Scott County	Under negotiation
11	Blakeley Bluffs Regional Park 29190021	44.60653	-93.85437	Confidential pending negotiations	n/a	Scott	MN River Bluffs and ravines; intermittent creek; Red Cedar Forest patch; MN County Biological Survey - Oakforest; mixed non-native woodland	Fee title acquisition	74.00	-	Private	Scott County	Under negotiation
12	Blakeley Bluffs Regional Park 29190030	44.603	-93.84699	Confidential pending negotiations	n/a	Scott	MN River Bluff; Maple Basswood	Fee title acquisition	15.00	-	Private	Scott County	Under negotiation
13	Blakely Bluffs Regional Park 29170072	44.5972	-93.85359	Confidential pending negotiations	n/a	Scott	MN River Bluff; MN County Biological Survey - Maple Basswood and Oak Forest; Croplands	Fee title acquisition	40.89	-	Private	Scott County	Under negotiation
14	Blakely Bluffs Regional Park 29080035	44.57348	-93.88894	Confidential pending negotiations	n/a	Scott	MN River Floodplain and Uplands; Old field/pasture; some cultivated areas	Fee title acquisition	96.01	0.40	Private	Scott County	Under negotiation
15	Blakely Bluffs Regional Park	44.586	-93.883	Confidential pending negotiations	n/a	Scott	MN River bluff and ravines; MN County Biological Survey - Oak Forest and Maple Basswood Forest	Fee title acquisition	40.00	-	Private	Scott County	Under negotiation
16	Carver Park Reserve 070050400	44.889749	-93.733522	Confidential pending negotiations	n/a	Carver	Agriculture with opportunity to restore to prairie and forest. Southern boundary is Parley Lake.	Fee title acquisition	7.00	0.14	Private	Three Rivers Park District	Under negotiation
17	Crow River Regional Trail 1212023120001	45.222106	-93.529067	Confidential pending negotiations	n/a	Hennepin	Wetland, wooded. Northern portion abuts Crow River	Easement/Fee Title	35	0.31	Private	Three Rivers	Pending willing seller. Potential subdivision development; however, no current plans for
18	Kingswood Special Recreation Feature 1511724220005	44.946864	-93.701689	Confidential pending negotiations	n/a	Hennepin	Wooded, wetland, restore to prairie. Western Boundary is Long Lake.	Fee title acquisition	16.00	0.02	Private	Three Rivers Park District	Under negotiation
19	Murphy Hanrehan Special Recreation Feature 049040080	44.701359	-93.356526	Confidential pending negotiations	n/a	Scott	Agriculture with opportunity to restore to prairie and forest. Eastern boundary is Credit River.	Fee title acquisition	51.00	0.30	Private/LLC	Three Rivers Park District OR Scott County	Under negotiation
20	Pine Point Regional Park 05.030.20.11.0002	45.121283	-92.82576	Confidential pending negotiations	n/a	Washington	This parcel is mostly cultivated but does contain upland oak variety which the combined areas used by a variety of birds and mammals. It is excellent for open land wildlife such as deer, pheasant, fox, grouse, etc.	Fee title acquisition	48.52	-	Private	Washington County	Under negotiation

#	Acquisition or Restoration Parcel Name	Geographic Coordinates		Estimated Cost	Payment in Lieu of Taxes	County	Site Significance	Activity Description	# of Acres	# of Shore-line Miles	Type of Landowner	Proposed Fee Title or Easement Holder	Status of work
		Latitude	Longitude										
21	Rush Creek Regional Trail 0411922220006	45.151151	-93.479741	Confidential pending negotiations	n/a	Hennepin	Wooded, wetland. Northern portion is Rush Creek.	Fee title acquisition	3	0.15	Private/Trust	Three Rivers Park District	Under negotiation
22	Rush Creek Regional Trail 0411922220005	45.151012	-93.480331	Confidential pending negotiations	n/a	Hennepin	Wooded, wetland. Northern portion is Rush Creek.	Fee title acquisition	5	0.15	Private	Three Rivers Park District	Under negotiation
23	Rush Creek Regional Trail 0411922120003	45.149096	-93.468788	Confidential pending negotiations	n/a	Hennepin	Partial agriculture, wooded, wetland. Northern portion in Rush Creek. The regional trail would traverse through the wooded portion along the creek.	Fee title acquisition	30	0.50	Private/LLP	Three Rivers Park District	Under negotiation
24	Rush Creek Regional Trail 0611922140002	45.14546	-93.510486	Confidential pending negotiations	n/a	Hennepin	Agriculture	Fee title or easement	4	-	Private	Three Rivers	Pending willing seller.
25	Rush Creek Regional Trail 0611922420002	45.144641	-93.507337	Confidential pending negotiations	n/a	Hennepin	Agriculture	Fee title or easement	5	-	Private	Three Rivers	Pending willing seller.
26	Rush Creek Regional Trail 0611922440001	45.14424	-93.503151	Confidential pending negotiations	n/a	Hennepin	Agriculture, wooded, wetland. NW is Rush Creek.	Fee title or easement	12	0.35	Private/LLC	Three Rivers	Pending willing seller.
27	Rush Creek Regional Trail 0611922440004	45.142023	-93.503073	Confidential pending negotiations	n/a	Hennepin	Wooded, wetland, some agriculture. Northern half is Rush Creek.	Fee title or easement	8	0.31	Private/LLC	Three Rivers	Pending willing seller.
28	Rush Creek Regional Trail 3612023340002	45.154328	-93.531733	Confidential pending negotiations	n/a	Hennepin	Partial agriculture, wooded, wetland. NE corner is Rush Creek	Fee title acquisition	30.00	0.05	Private	Three Rivers Park District	Under negotiation
29	Tony Schmidt Regional Park 33.30.232.10.002	45.04928	-93.18127	Confidential pending negotiations	n/a	Ramsey	This property consists of native prairie and wetland connecting to surrounding Tony Schmidt Regional Park natural area. This property is in the middle of the park and if purchased would close the gap to preserve these ecologically beneficial habitats avoiding the potential for development.	Fee title acquisition	2.93	-	Private	Ramsey County	Under negotiation
30	Above the Falls Regional Park 03.029.243.10.012	45.027228	-93.2841157	Confidential pending negotiations	n/a	Hennepin	Vacant industrial site on Mississippi River - one of the last privately-held parcels available. Excellent potential for restoration to natural setting.	Fee title acquisition	3.25	0.12	For-profit entity	Minneapolis Park & Recreation Board	Under negotiation
				\$17,154,351					866.42	3.82			



Environment and Natural Resources Trust Fund (ENRTF)

2020 Attachment B: Map of Project Locations

PROJECT TITLE: Metropolitan Regional Parks System Land Acquisition – Phase 6

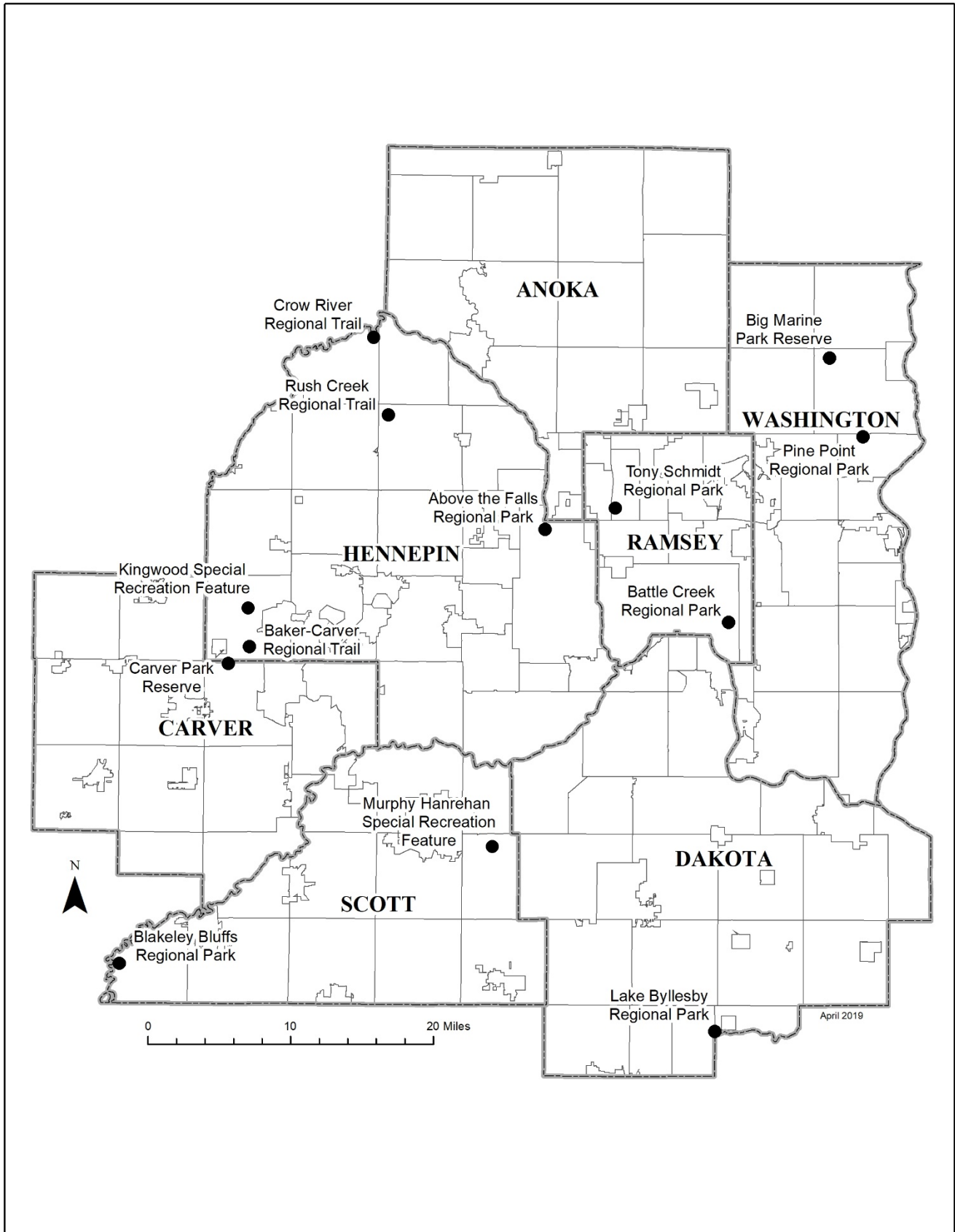



Environment and Natural Resources Trust Fund (ENRTF)

2020 Attachment B: Maps

PROJECT TITLE: Metropolitan Regional Parks System Land Acquisition – Phase 6

Parcel #: 1
Parcel Name: Dakota County Lake Byllesby Regional Park
PID(s): 310070070010, 350120080010, 350130003010, 310070070011
Latitude: 44.315
Longitude: 93.25
Acreage: 110 (.7 miles of shoreline)



Note: Parcel 3010070070010 has two portions; the parcel between them is not included in this request.



Environment and Natural Resources Trust Fund (ENRTF)

2020 Attachment B: Maps

PROJECT TITLE: Metropolitan Regional Parks System Land Acquisition – Phase 6

Parcel #: 2
Parcel Name: Three Rivers Park District Baker/Carver Regional Trail
PID(s): 1611724140001
Latitude: 44.945851
Longitude: -93.708037
Acreage: 5 (0.15 miles of shoreline)





Environment and Natural Resources Trust Fund (ENRTF)

2020 Attachment B: Maps

PROJECT TITLE: Metropolitan Regional Parks System Land Acquisition – Phase 6

Parcel #: 3
Parcel Name: Three Rivers Park District Baker/Carver Regional Trail
PID(s): 2711724330005
Latitude: 44.907152
Longitude: -93.703663
Acreage: 1 (0.01 mile of shoreline)





Environment and Natural Resources Trust Fund (ENRTF)

2020 Attachment B: Maps

PROJECT TITLE: Metropolitan Regional Parks System Land Acquisition – Phase 6

Parcel #: 4
Parcel Name: Three Rivers Park District Baker/Carver Regional Trail
PID(s): 3411724220004
Latitude: 44.906037
Longitude: -93.702482
Acreage: 3 (.01 mile of shoreline)





Environment and Natural Resources Trust Fund (ENRTF)

2020 Attachment B: Maps

PROJECT TITLE: Metropolitan Regional Parks System Land Acquisition – Phase 6

Parcel #: 5
Parcel Name: Ramsey County Battle Creek Regional Park
PID(s) 112822210004
Latitude: 45.04928
Longitude: -93.18127
Acreage: 4.14





Environment and Natural Resources Trust Fund (ENRTF)

2020 Attachment B: Maps

PROJECT TITLE: Metropolitan Regional Parks System Land Acquisition – Phase 6

Parcel #: 6
Parcel Name: Washington County Big Marine Park Reserve
PID(s) 0603120440001
Latitude: 45.197516
Longitude: -92.878383
Acreage: 39.47

Note: This proposal contains several parcels for Big Marine Park Reserve. This first map is included for context.

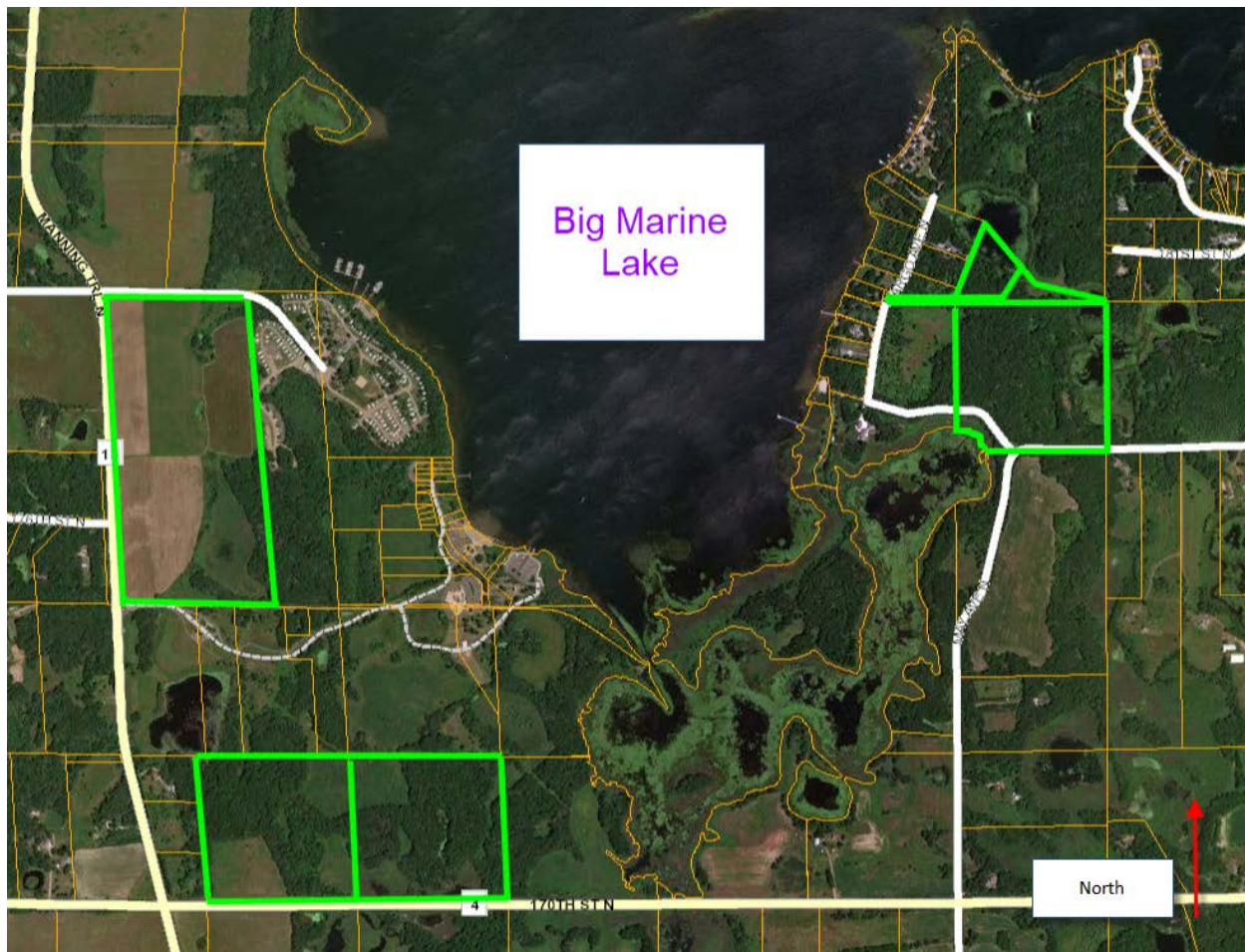



Parcel 6





Environment and Natural Resources Trust Fund (ENRTF)

2020 Attachment B: Maps

PROJECT TITLE: Metropolitan Regional Parks System Land Acquisition – Phase 6

Parcel #: 7
Parcel Name: Washington County Big Marine Park Reserve #2
PID(s): 0503120330004
Latitude: 45.197616
Longitude: -92.87346
Acreage: 39.54





Environment and Natural Resources Trust Fund (ENRTF)

2020 Attachment B: Maps

PROJECT TITLE: Metropolitan Regional Parks System Land Acquisition – Phase 6

Parcel #: 8
Parcel Name: Washington County Big Marine Park Reserve
PID(s): 0403120220001, 3303220330003, 3303220330002, 3203220440004
Latitude: 45.21005
Longitude: -92.853516
Acreage: 46.06

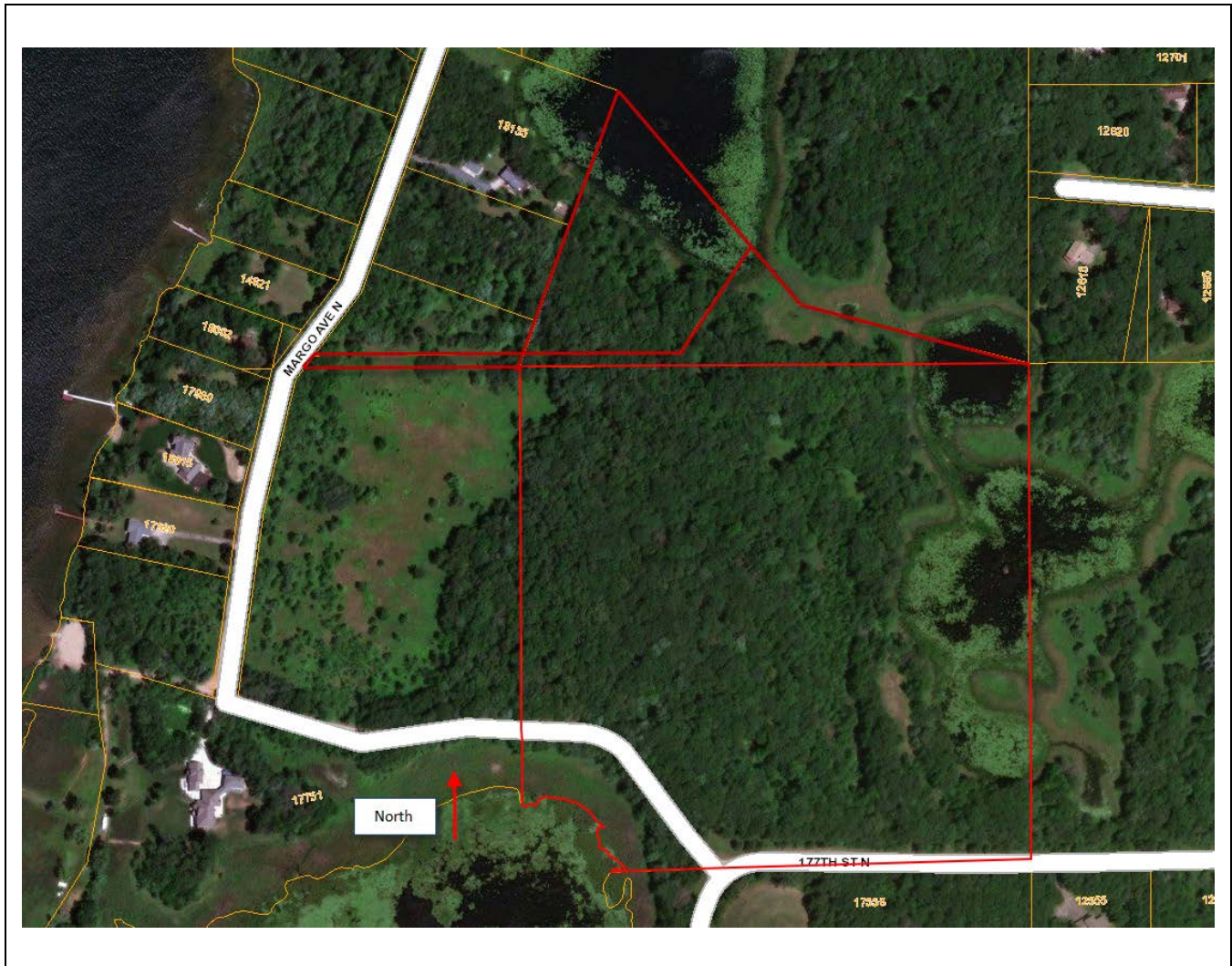



Environment and Natural Resources Trust Fund (ENRTF)

2020 Attachment B: Maps

PROJECT TITLE: Metropolitan Regional Parks System Land Acquisition – Phase 6

Parcel #: 9
Parcel Name: Washington County Big Marine Park Reserve
PID(s): 0603120110001
Latitude: 45.206083
Longitude: -92.881516
Acreage: 79.74

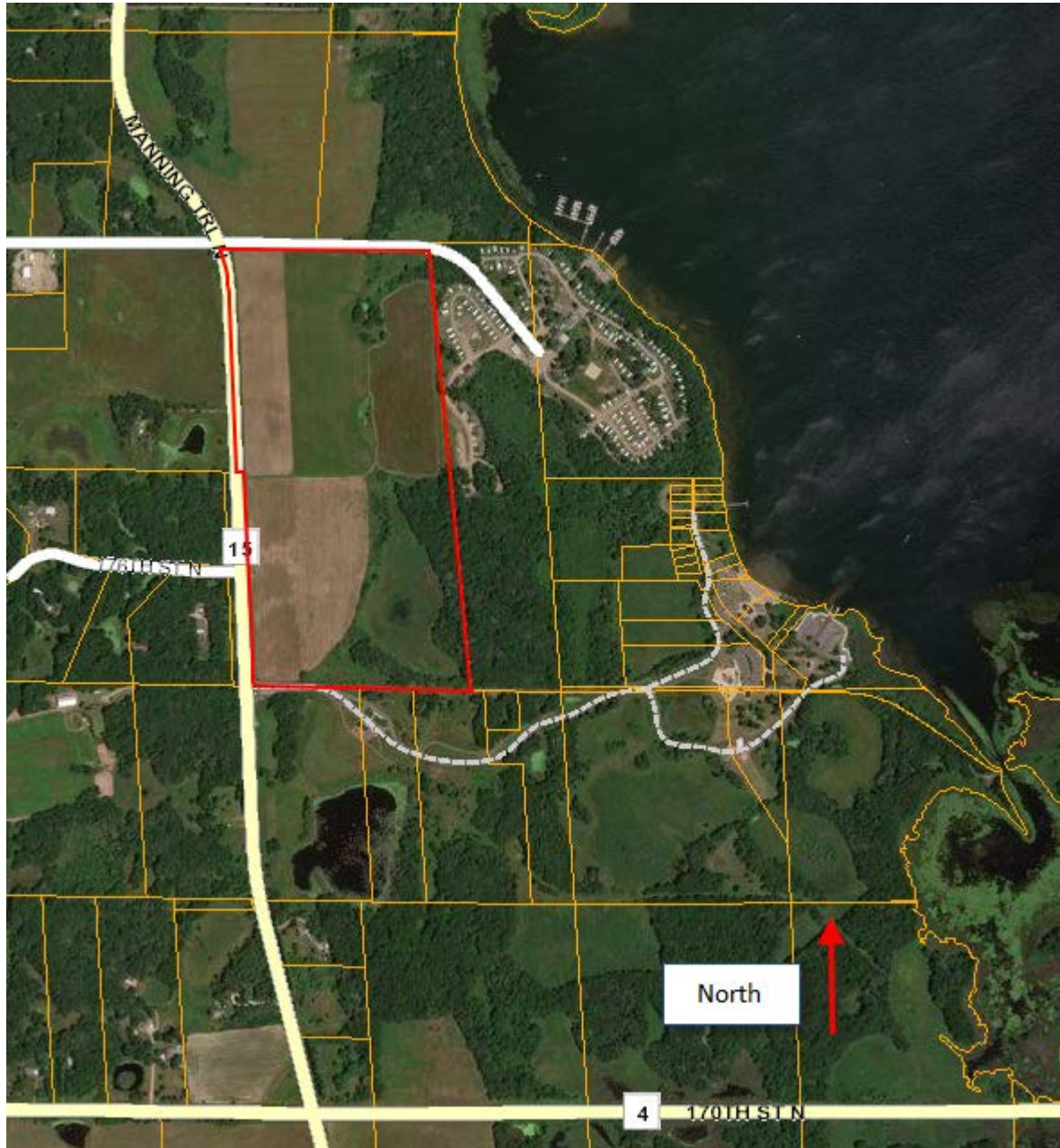



Environment and Natural Resources Trust Fund (ENRTF)

2020 Attachment B: Maps

PROJECT TITLE: Metropolitan Regional Parks System Land Acquisition – Phase 6

Parcel #: 10
Parcel Name: Scott County Blakely Bluffs Regional Park
PID(s): 29180050
Latitude: 44.5918
Longitude: -93.88834
Acreage: 11.87

Note: This proposal contains several parcels for Blakeley Bluffs Regional Park. The map immediately below includes all of the parcels for context.

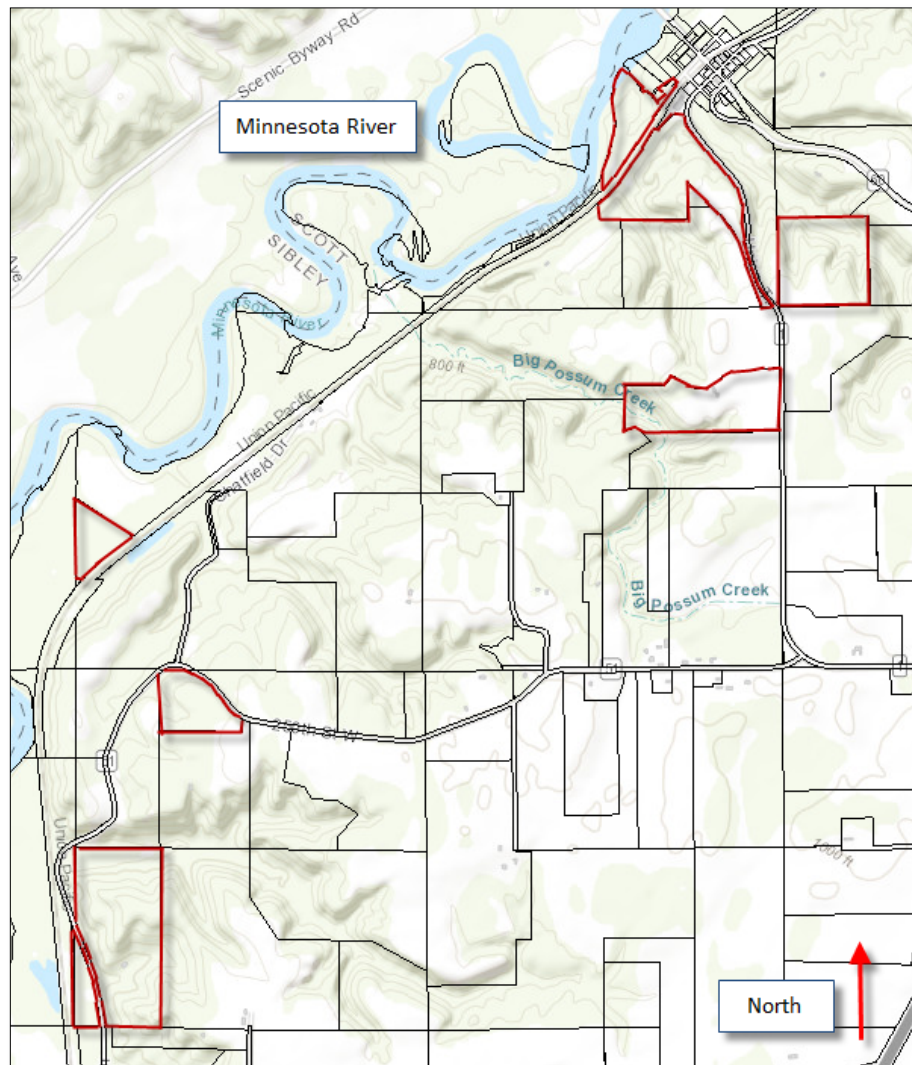

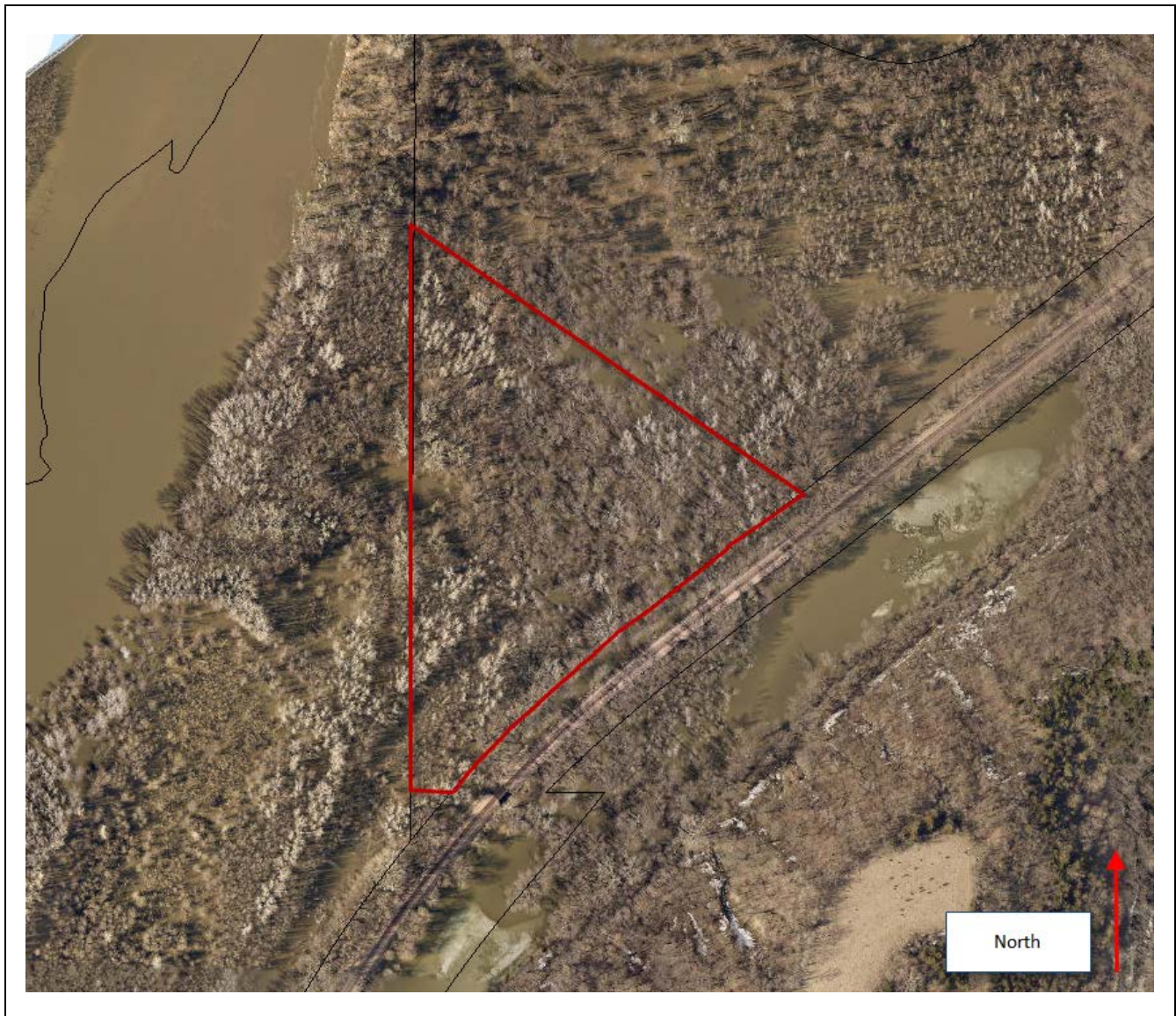



Environment and Natural Resources Trust Fund (ENRTF)

2020 Attachment B: Maps

PROJECT TITLE: Metropolitan Regional Parks System Land Acquisition – Phase 6

Parcel #: 11
Parcel Name: Scott County Blakely Bluffs Regional Park
PID(s): 29190021
Latitude: 44.60653
Longitude: -93.85437
Acreage: 74





Environment and Natural Resources Trust Fund (ENRTF)

2020 Attachment B: Maps

PROJECT TITLE: Metropolitan Regional Parks System Land Acquisition – Phase 6

Parcel #: 12
Parcel Name: Scott County Blakely Bluffs Regional Park
PID(s): 29190030
Latitude: 44.603
Longitude: -93.84699
Acreage: 15



Note: This property contains a residence. Only the portion without the residence, bounded on the east with the dotted line, would be funded through ENRTF.



Environment and Natural Resources Trust Fund (ENRTF)

2020 Attachment B: Maps

PROJECT TITLE: Metropolitan Regional Parks System Land Acquisition – Phase 6

Parcel #: 13
Parcel Name: Scott County Blakely Bluffs Regional Park
PID(s): 29170072
Latitude: 44.5972
Longitude: -93.85359
Acreage: 40.89



Note: This property contains a residence. Only the portion west and south of the dotted lines, above, would be funded through ENRTF.



Environment and Natural Resources Trust Fund (ENRTF)

2020 Attachment B: Maps

PROJECT TITLE: Metropolitan Regional Parks System Land Acquisition – Phase 6

Parcel #: 14
Parcel Name: Scott County Blakeley Bluffs Regional Park
PID(s): 029080035
Latitude: 44.57348
Longitude: -93.99984
Acreage: 96.01 (with 0.40 miles of shoreline)

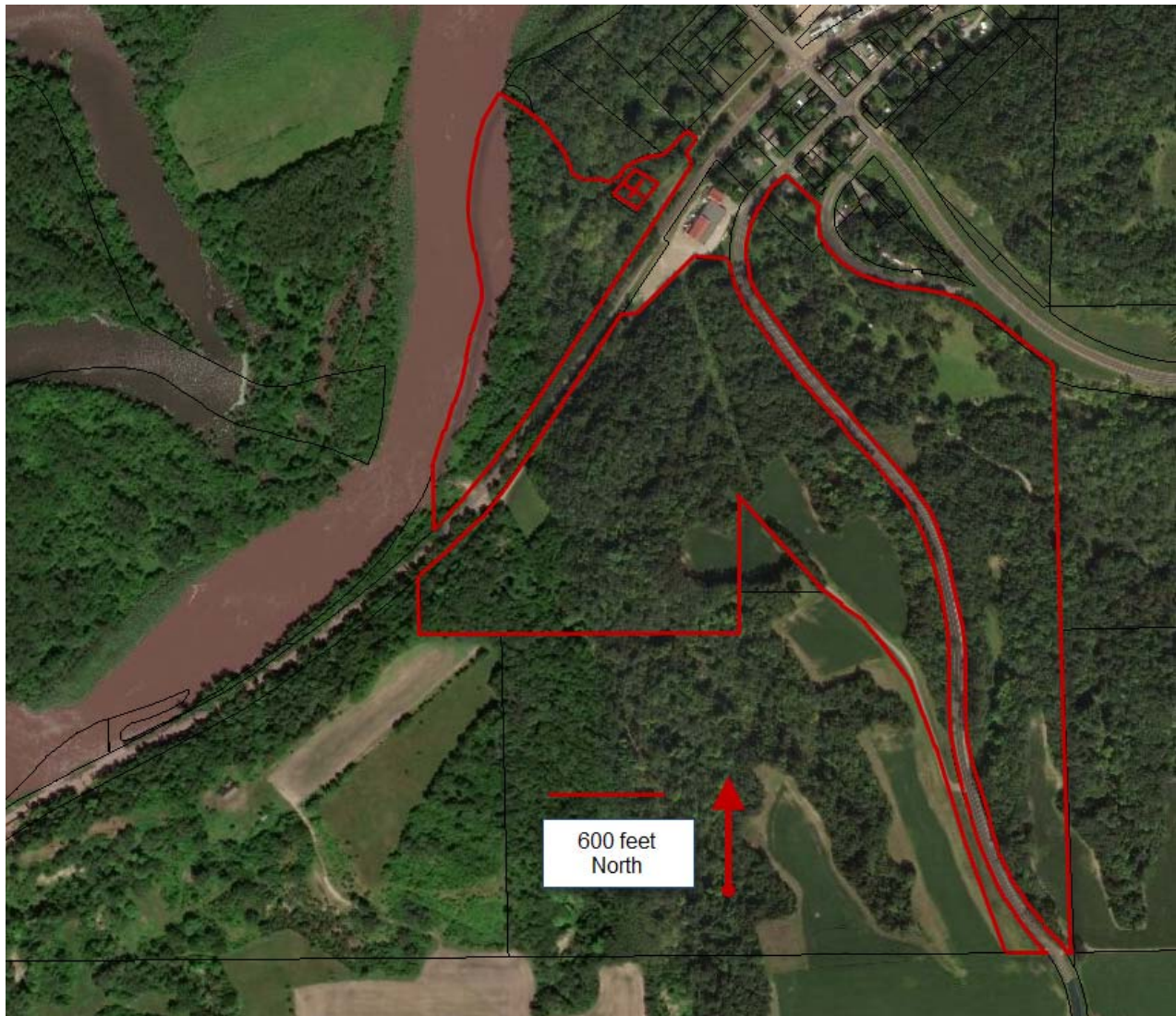



Environment and Natural Resources Trust Fund (ENRTF)

2020 Attachment B: Maps

PROJECT TITLE: Metropolitan Regional Parks System Land Acquisition – Phase 6

Parcel #: 15
Parcel Name: Scott County Blakely Bluffs Regional Park
PID(s): 29090011
Latitude: 44.586
Longitude: -93.883
Acreage: 40





Environment and Natural Resources Trust Fund (ENRTF)

2020 Attachment B: Maps

PROJECT TITLE: Metropolitan Regional Parks System Land Acquisition – Phase 6

Parcel #: 16
Parcel Name: Three Rivers Park District Carver Park Reserve
PID(s): 070050400
Latitude: 44.889749
Longitude: -93.733522
Acreage: 7 (0.14 miles of shoreline)





Environment and Natural Resources Trust Fund (ENRTF)

2020 Attachment B: Maps

PROJECT TITLE: Metropolitan Regional Parks System Land Acquisition – Phase 6

Parcel #: 17
Parcel Name: Three Rivers Park District Crow River Regional Trail
PID(s): 1212023120001
Latitude: 45.222106
Longitude: -93.529067
Acreage: 35 (0.31 miles of shoreline)





Environment and Natural Resources Trust Fund (ENRTF)

2020 Attachment B: Maps

PROJECT TITLE: Metropolitan Regional Parks System Land Acquisition – Phase 6

Parcel #: 18
Parcel Name: Three Rivers Park District Kingswood Special Recreation Feature
PID(s): 1511724220005
Latitude: 44.946864
Longitude: -93.701689
Acreage: 16 (0.02 miles of shoreline)



Note: This property will require an amendment to the acquisition master plan before a grant is awarded.



Environment and Natural Resources Trust Fund (ENRTF)

2020 Attachment B: Maps

PROJECT TITLE: Metropolitan Regional Parks System Land Acquisition – Phase 6

Parcel #: 19
Parcel Name: Three Rivers Park District Murphy Hanrehan Park Reserve Credit River
PID(s): 049040080
Latitude: 44.701359
Longitude: -93.356526
Acreage: 51 (0.3 miles of shoreline)





Environment and Natural Resources Trust Fund (ENRTF)

2020 Attachment B: Maps

PROJECT TITLE: Metropolitan Regional Parks System Land Acquisition – Phase 6

Parcel #: 20
Parcel Name: Washington County Pine Point Regional Park
PID(s): 0503020110002
Latitude: 45.121283
Longitude: -92.82576
Acreage: 48.52

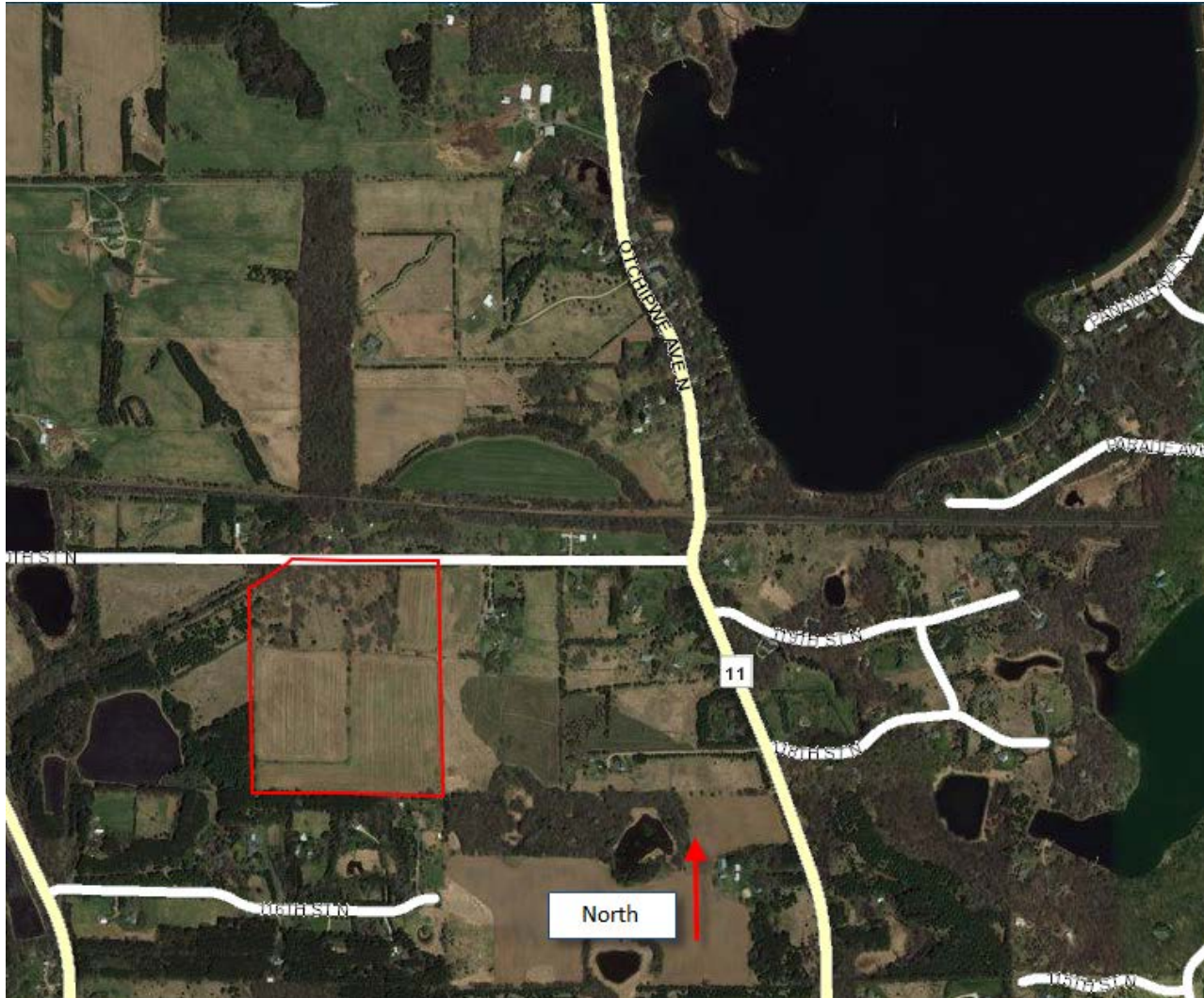



Environment and Natural Resources Trust Fund (ENRTF)

2020 Attachment B: Maps

PROJECT TITLE: Metropolitan Regional Parks System Land Acquisition – Phase 6

Parcel #: 21
Parcel Name: Three Rivers Park District Rush Creek Regional Trail
PID(s): 0411922220006
Latitude: 45.151151
Longitude: -93.479741
Acreage: 3 (0.15 miles of shoreline)



Note: This property contains a habitable residence. Only the portion of the property south of the red dotted line would be funded by ENRTF.



Environment and Natural Resources Trust Fund (ENRTF)

2020 Attachment B: Maps

PROJECT TITLE: Metropolitan Regional Parks System Land Acquisition – Phase 6

Parcel #: 22
Parcel Name: Three Rivers Park District Rush Creek Regional Trail
PID(s): 0411922220005
Latitude: 45.151012
Longitude: -93.480331
Acreage: 5 (0.15 miles of shoreline)





Environment and Natural Resources Trust Fund (ENRTF)

2020 Attachment B: Maps

PROJECT TITLE: Metropolitan Regional Parks System Land Acquisition – Phase 6

Parcel #: 23
Parcel Name: Three Rivers Park District Rush Creek Regional Trail
PID(s): 0411922120003
Latitude: 45.149096
Longitude: -93.468788
Acreage: 30 (.5 miles of shoreline)



Note: This property contains a habitable residence. Only the portion south of the red dotted line would be funded through ENRTF.



Environment and Natural Resources Trust Fund (ENRTF)

2020 Attachment B: Maps

PROJECT TITLE: Metropolitan Regional Parks System Land Acquisition – Phase 6

Parcel #: 24
Parcel Name: Three Rivers Park District Rush Creek Regional Trail
PID(s): 0611922140002
Latitude: 45.14546
Longitude: -93.510486
Acreage: 4

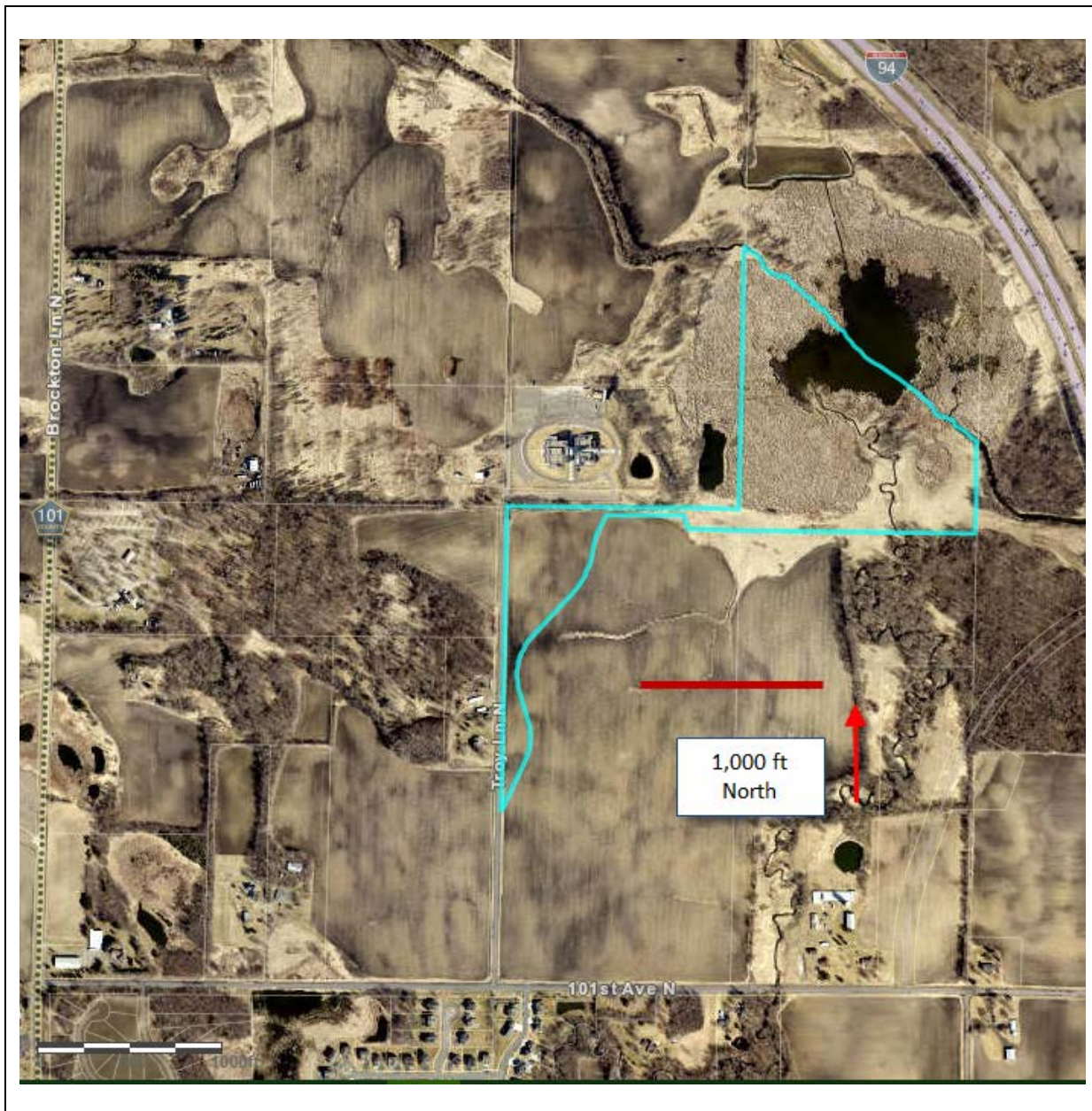



Environment and Natural Resources Trust Fund (ENRTF)

2020 Attachment B: Maps

PROJECT TITLE: Metropolitan Regional Parks System Land Acquisition – Phase 6

Parcel #: 25
Parcel Name: Three Rivers Park District Rush Creek Regional Trail
PID(s): 0611922420002
Latitude: 45.144641
Longitude: -93.507337
Acreage: 5

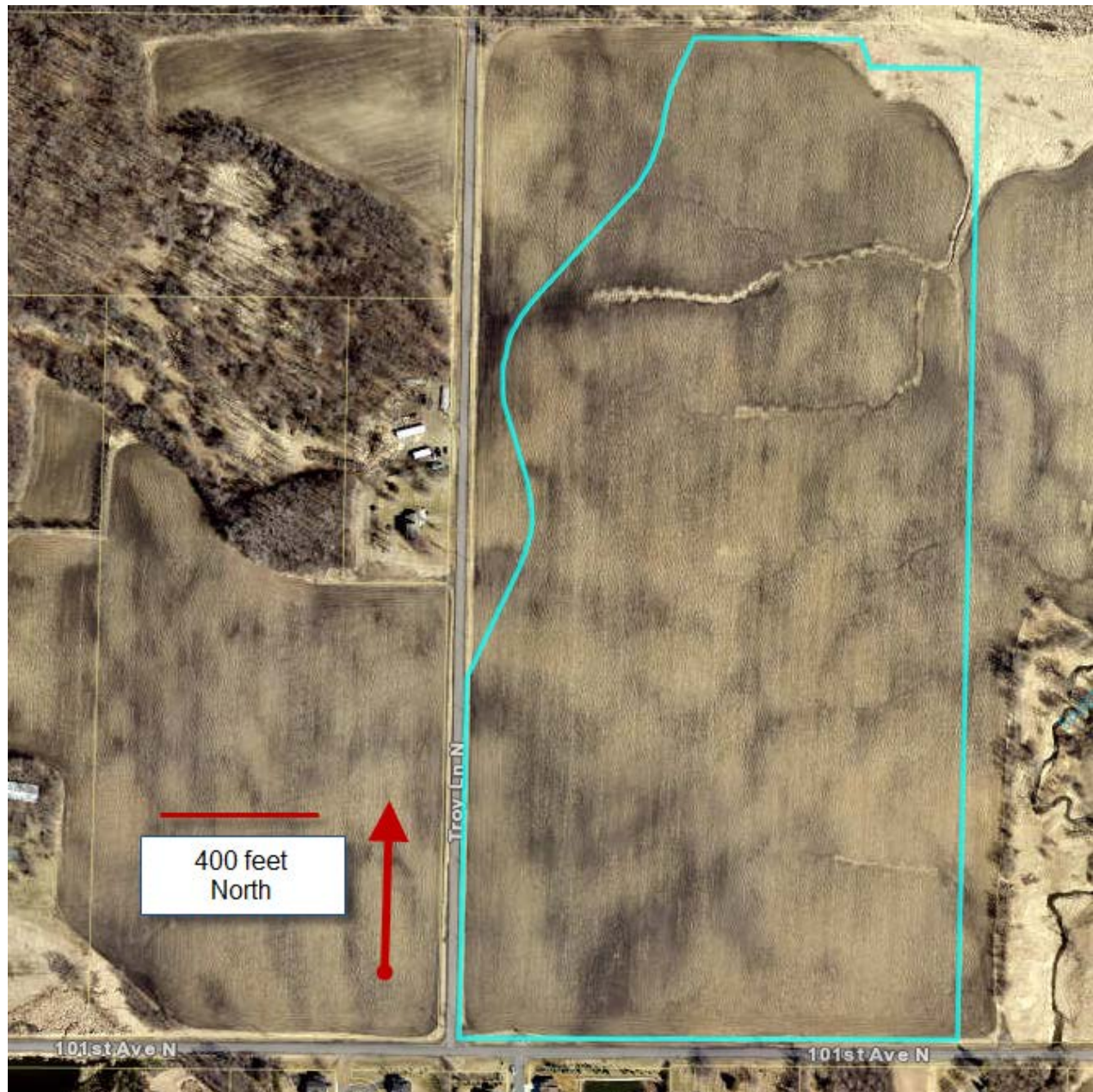



Environment and Natural Resources Trust Fund (ENRTF)

2020 Attachment B: Maps

PROJECT TITLE: Metropolitan Regional Parks System Land Acquisition – Phase 6

Parcel #: 26
Parcel Name: Three Rivers Park District Rush Creek Regional Trail
PID(s): 0611922440001
Latitude: 45.14424
Longitude: -93.503151
Acreage: 12 (0.35 miles of shoreline)





Environment and Natural Resources Trust Fund (ENRTF)

2020 Attachment B: Maps

PROJECT TITLE: Metropolitan Regional Parks System Land Acquisition – Phase 6

Parcel #: 27
Parcel Name: Three Rivers Park District Rush Creek Regional Trail
PID(s): 0611922440004
Latitude: 45.142023
Longitude: -93.503073
Acreage: 8 (0.31 miles of shoreline)



Note: This property contains a habitable residence. Only the portion north of the dotted line would be funded through ENRTF.



Environment and Natural Resources Trust Fund (ENRTF)

2020 Attachment B: Maps

PROJECT TITLE: Metropolitan Regional Parks System Land Acquisition – Phase 6

Parcel #: 28
Parcel Name: Three Rivers Park District Rush Creek Regional Trail
PID(s): 3612023340002
Latitude: 45.154328
Longitude: -93.531733
Acreage: 8 (0.05 mile of shoreline)





Environment and Natural Resources Trust Fund (ENRTF)

2020 Attachment B: Maps

PROJECT TITLE: Metropolitan Regional Parks System Land Acquisition – Phase 6

Parcel #: 29
Parcel Name: Ramsey County Tony Schmidt Regional Park
PID(s): 333023210002
Latitude: 45.04928
Longitude: -93.18127
Acreage: 2.93



Note: This property has a habitable residence. Only the portion north of the dotted line would be paid out of ENRTF funds.



Environment and Natural Resources Trust Fund (ENRTF)

2020 Attachment B: Maps

PROJECT TITLE: Metropolitan Regional Parks System Land Acquisition – Phase 6

Parcel #: 30
Parcel Name: Minneapolis Park and Recreation Board Above the Falls Regional Park
PID(s): 0302924310012
Latitude: 45.027228
Longitude: -93.2841157
Acreage: 3.25 (0.12 miles of shoreline)

